

Curve	Radius	Length	Chord	Chord Bear.
C1	85.00'	92.13'	87.68'	S 49°38'26" E

GRID NORTH GA. WEST ZONE

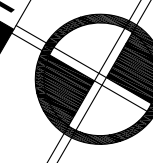

NOTE: THIS SURVEY HAS BEEN PREPARED FOR THE EXCLUSIVE USE OF THE PERSON(S) OR ENTITIES NAMED HEREON. NO EXPRESSED OR IMPLIED WARRANTIES WITH RESPECT TO THE INFORMATION SHOWN HEREON IS TO BE EXTENDED TO ANY PERSON(S) OR ENTITIES OTHER THAN THOSE SHOWN HEREON.

THIS SURVEY WAS PREPARED WITH OUT THE BENEFIT OF A CURRENT TITLE INSPECTION REPORT. EASEMENTS OR OTHER ENCUMBRANCES MAY EXIST ON PUBLIC RECORD BUT ARE NOT SHOWN HEREON.

ANY UNDERGROUND UTILITY SHOWN HEREON IS BASED ON UTILITY MARKINGS BY THE UTILITY OWNER, A PRIVATE UTILITY MARKING COMPANY, CONSTRUCTION AND ASBUILT DRAWINGS PROVIDED BY THE UTILITY PROVIDER OR PROPERTY OWNER. THE SURVEYOR MAKES NO GUARANTEES THAT THE UNDERGROUND UTILITIES SHOWN COMPRISE ALL SUCH UTILITIES IN THE AREA. UNDERGROUND UTILITIES NOT OBSERVED DURING THE FIELD SURVEY PROCEDURE MAY EXIST BUT ARE NOT SHOWN ON THIS SURVEY. FURTHERMORE THE SURVEYOR DOES NOT WARRANT THAT THE UNDERGROUND UTILITIES SHOWN HEREON ARE IN THE EXACT LOCATION INDICATED, ALTHOUGH THE SURVEYOR DOES CERTIFY THAT THEY ARE LOCATED AS ACCURATELY AS POSSIBLE FROM THE INFORMATION AVAILABLE.

NOTE: BEARINGS & ELEVATIONS SHOWN HEREON ARE BASED UPON GPS SURVEY USING CHAMPION T20 EQUIPMENT AND eGPS SOLUTIONS REAL TIME NETWORK ADJUSTMENT AS OF THE FIELD WORK DATE SHOWN.

NOTE: THE INITIAL CONTROL POINTS FOR THIS SURVEY WERE LOCATED UTILIZING GPS. THE EQUIPMENT USED WAS A CHAMPION T20 DUAL FREQUENCY RECEIVER WITH A SCIENTER TWO DATA COLLECTOR RUNNING CARLSON SURVEY SOFTWARE. NETWORK RTK CORRECTIONS WERE RECEIVED VIA A CELLULAR MODEM. THE TYPE OF SURVEY WAS NETWORK RTK UTILIZING TRIMBLE VRS REAL TIME NETWORK OPERATED BY eGPS SOLUTIONS, INC. THE RELATIVE POSITIONAL ACCURACY AS CALCULATED ACCORDING TO THE FEDERAL GEOGRAPHIC DATA COMMITTEE PART 3: NATIONAL STANDARD FOR SPATIAL DATA ACCURACY IS 0.04 FT. HORIZONTAL AND 0.07 FT. VERTICAL AT A 95% CONFIDENCE LEVEL.

THIS BLOCK RESERVED FOR THE CLERK SUPERIOR COURT

As required by subsection (c) of O.C.G.A. Section 15-6-67, the Registered Land Surveyor hereby certifies that this map, plat or plan has been approved for filing in writing by any and all applicable municipal, county, or municipal-county planning commissions or municipal or county governing authorities or that such governmental bodies have affirmed in writing that approval is not required.

Such approvals or affirmations should be confirmed with the appropriate governmental bodies by any purchaser as to intended use of any parcel.

The Registered Land Surveyor further certifies that this map, plat or plan complies with the minimum standards and specifications of the State Board of Registration for Professional Engineers and Land Surveyors and the Georgia Superior Court Clerks' Cooperative Authority.

NOTE: The Certification, as shown hereon, is purely a statement of professional opinion based upon knowledge, information and belief, and based on existing field evidence and documentary evidence available. The Certification is not an expressed or implied warranty or guarantee.

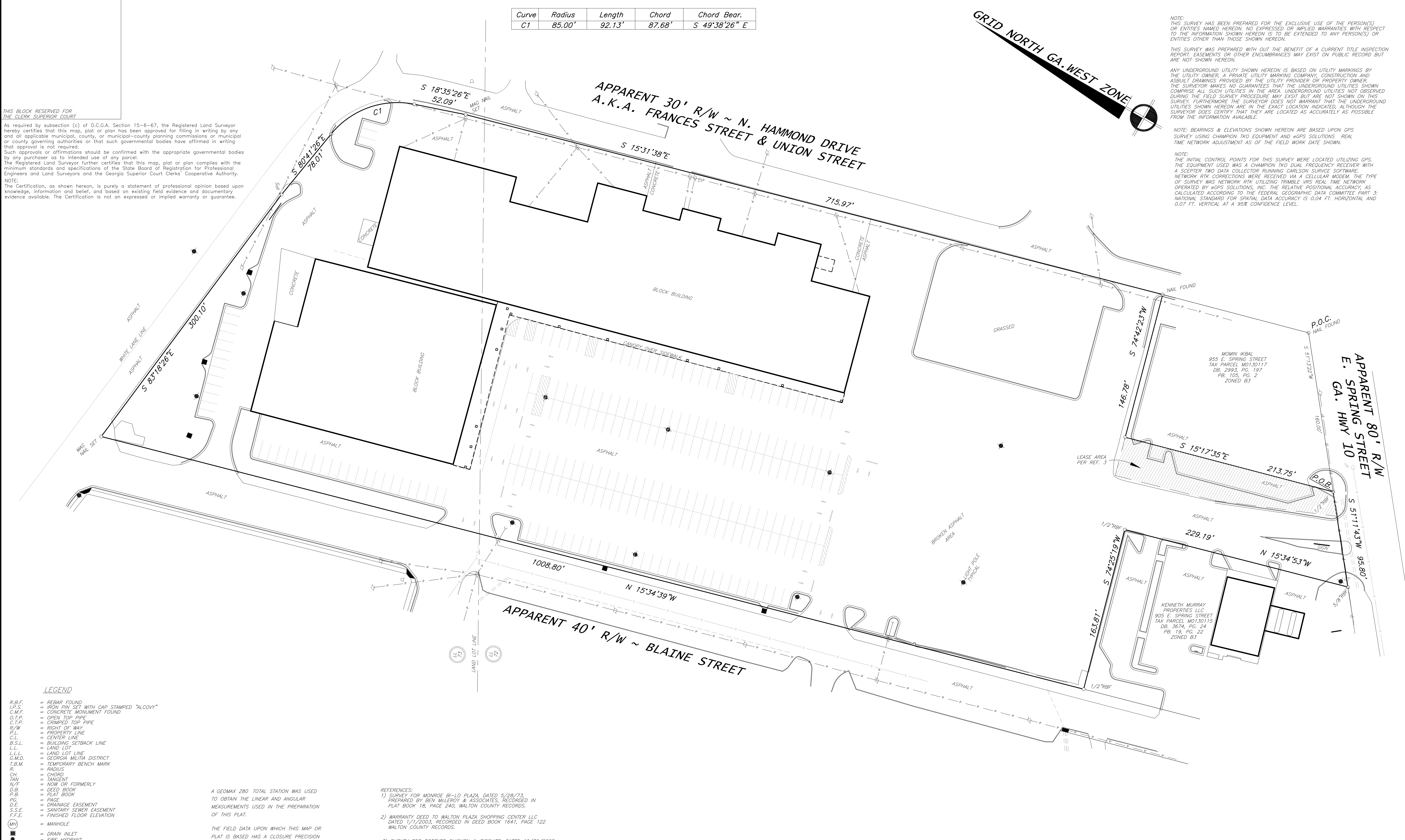

- LEGEND**
- R.B.F. = REBAR FOUND
 - I.P.S. = IRON PIN SET WITH CAP STAMPED "ALCOVY"
 - C.M.F. = CONCRETE MONUMENT FOUND
 - O.T.P. = OPEN TOP PIPE
 - C.T.P. = CRIMPED TOP PIPE
 - R/W = RIGHT OF WAY
 - P.L. = PROPERTY LINE
 - C.L. = CENTER LINE
 - B.S.L. = BUILDING SETBACK LINE
 - L.L. = LAND LOT
 - L.L.L. = LAND LOT LINE
 - G.M.D. = GEORGIA MILITIA DISTRICT
 - T.B.M. = TEMPORARY BENCH MARK
 - R. = RADIUS
 - CH = CHORD
 - TAN = TANGENT
 - N/F = NOW OR FORMERLY
 - D.B. = DEED BOOK
 - P.B. = PLAT BOOK
 - PG. = PAGE
 - D.E. = DRAINAGE EASEMENT
 - S.S.E. = SANITARY SEWER EASEMENT
 - F.F.E. = FINISHED FLOOR ELEVATION
 - (MH) = MANHOLE
 - DI = DRAIN INLET
 - FH = FIRE HYDRANT
 - LP = LIGHT POLE
 - PP = POWER POLE
 - PL = POWER LINE
 - X- = FENCE LINE
 - W- = WATER LINE
 - G- = GAS LINE
 - V = VALVE
 - W = WELL
 - (DISTANCE) = DEED OR PLAT CALL
 - P.O.C. = POINT OF COMMENCEMENT
 - P.O.B. = POINT OF BEGINNING

A GEOMAX Z80 TOTAL STATION WAS USED TO OBTAIN THE LINEAR AND ANGULAR MEASUREMENTS USED IN THE PREPARATION OF THIS PLAT.

THE FIELD DATA UPON WHICH THIS MAP OR PLAT IS BASED HAS A CLOSURE PRECISION OF ONE FOOT IN 52,574 FEET AND AN ANGULAR ERROR OF 9" PER ANGLE POINT, AND WAS ADJUSTED USING LEAST SQUARES METHOD.

THIS MAP OR PLAT HAS BEEN CALCULATED FOR CLOSURE AND IS FOUND TO BE ACCURATE WITHIN ONE FOOT IN 885,401 FEET.

- REFERENCES:**
- 1) SURVEY FOR MONROE BI-LO PLAZA, DATED 5/28/73, PREPARED BY BEN McLEROY & ASSOCIATES, RECORDED IN PLAT BOOK 18, PAGE 240, WALTON COUNTY RECORDS.
 - 2) WARRANTY DEED TO WALTON PLAZA SHOPPING CENTER LLC DATED 1/1/2003, RECORDED IN DEED BOOK 1641, PAGE 122 WALTON COUNTY RECORDS.
 - 3) SURVEY FOR POPEYES CHICKEN & BISCUITS, DATED 10/30/2008 PREPARED BY JOHN F. BREWER LAND SURVEYORS, RECORDED IN PLAT BOOK 105, PAGE 2, WALTON COUNTY RECORDS.

NOTE: NO PORTION OF THE PROPERTY SHOWN HEREON IS IN A DESIGNATED FLOOD HAZARD AREA, ACCORDING TO THE F.I.R.M. NO. DATED

8.839 ACRES

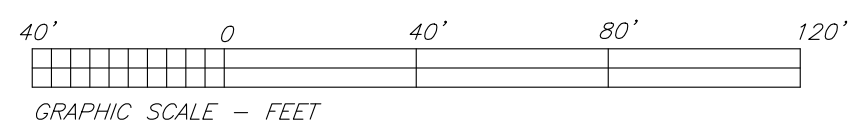

PRELIMINARY REVIEW
PRINTED 7/10/17

RETRACEMENT SURVEY FOR:
CITY OF MONROE
IN THE CITY OF MONROE

FIELD WORK DATE: 7/10/17 DATE OF PLAT PREPARATION: 6/27/17
LAND LOT(S) 72 & 73 3rd DISTRICT WALTON COUNTY, GEORGIA

ALCOVY SURVEYING AND ENGINEERING, INC. SCALE: 1" = 40'
2205 HWY. 81 S., LOGANVILLE, GA. 30052
Phone 770-466-4002 - LSF #000759

JOB NO. 11-057